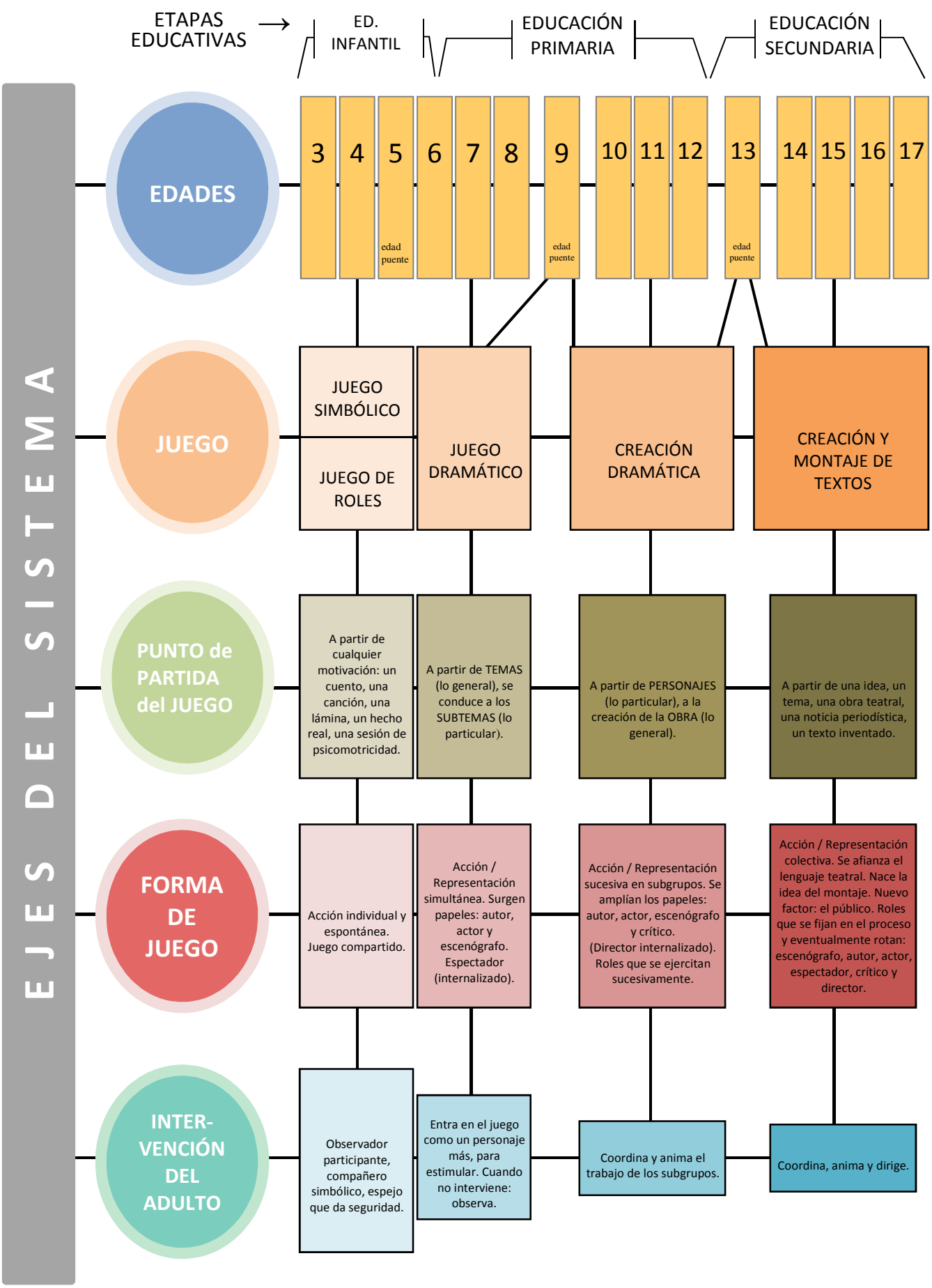Cuadro 1.1. Sistema evolutivo de teatro por etapas